Kondalilla NP, Lake Baroon Section

QMS Foray

18th February 2017

great!walk sunshine coast hinterland

Theresa Bint

Theresa Bint

Dipodium variegatum

Specimen 10

Perenniporia ochroleuca

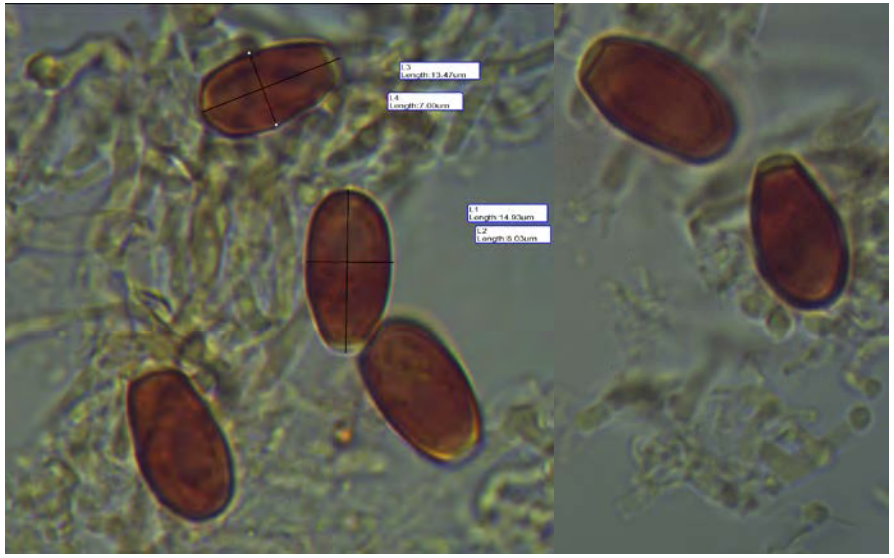

Bondarzewia retipora

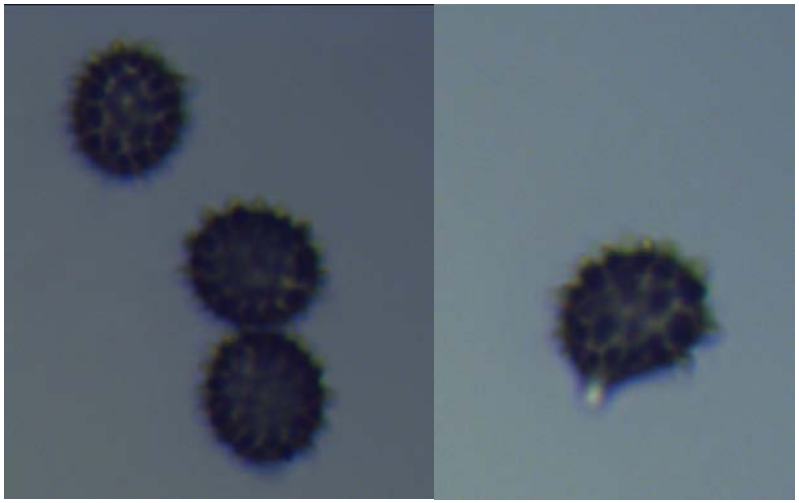

Features of *Bondarzewia*

1. Fruitbodies – annual
2. Centrally to laterally stipitate or sessile
3. FB single or densely tiered
4. Upper surface ochraceous to purplish-brown, finely hairy to smooth
5. Pore surface white to creamy
6. Pores 1-2/mm
7. Micro: dimitic
8. Spores: globose to subglobose, hyaline, ornamented with short, irregularly arranged, amyloid ridges. Belong to *Russulales.*

Bondarzewia retipora

Appollinaris Semenovich Bondartsev (1877 – 1968)

Apollinariy Semenovich Bondartsev was one of the famous founders of Russian mycology. He wrote over 200 publications, and many journal articles. He was awarded the highest honour in Russia, the "Order of Lenin". For a man who did not belong to the communist party it was a rare honour.
Throughout the Great Patriotic War [Second World War] he remained in Leningrad [St Petersburg], continuing his scientific job, keeping a watch for bombs on the roofs of the institute buildings, and sharing the terrible hunger and danger of the siege with other citizens of the town. After the war he was decorated with the "Defence of Leningrad" medal.
He retired in 1965 (aged 88yrs).

Cybertruffle

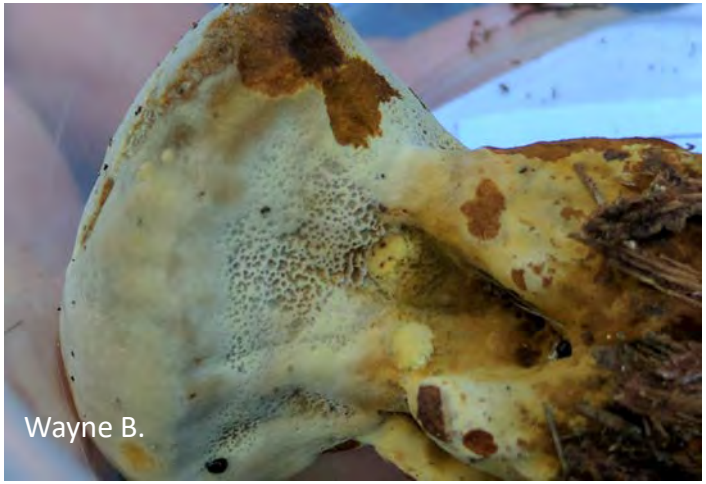
Wayne B.

A Mystery!

KOH added to this turned it dark red instantly.
Possibilities: Bernicchia & Gorjon 2010
Corticiaceae of Europe,
• Crustodontia
• Rhizochaete
• Ceraceomyces

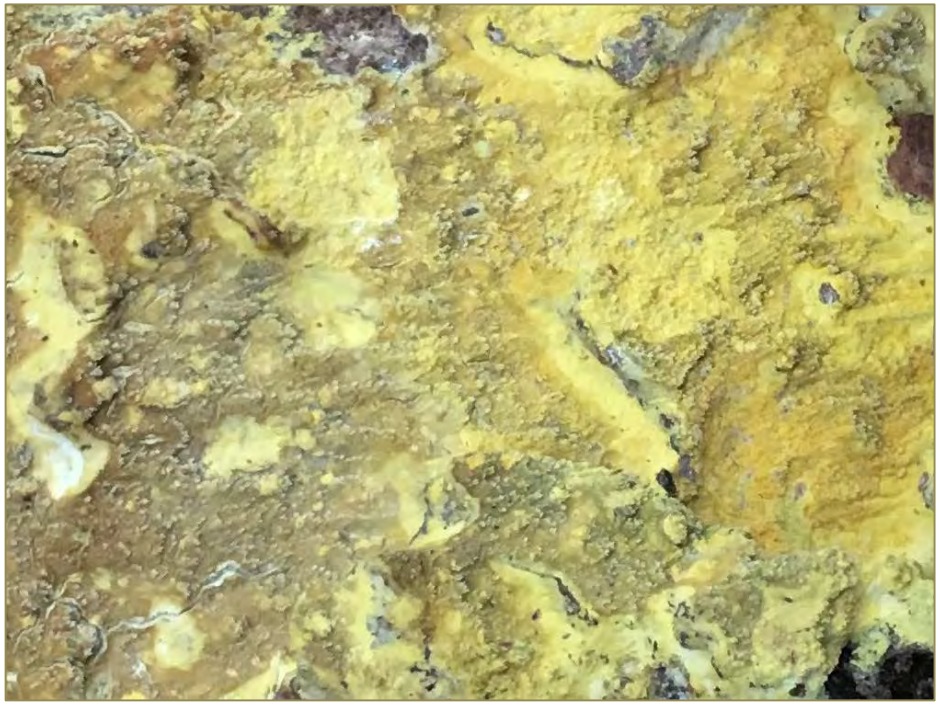

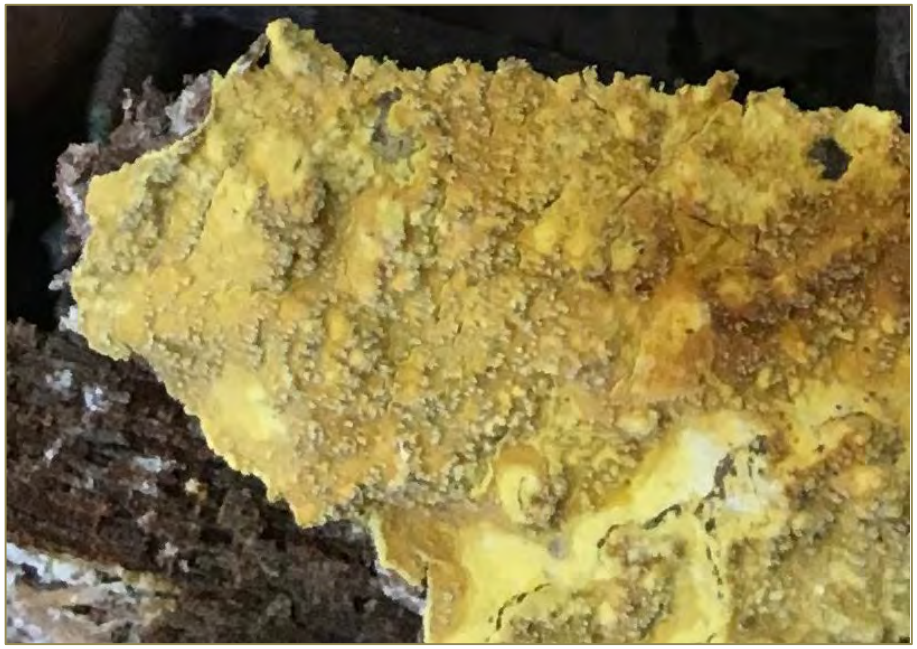

Species found in 2017

9 Polypores
2 Leathers
1 Ascomycete
3 Crusts (Corticioids)

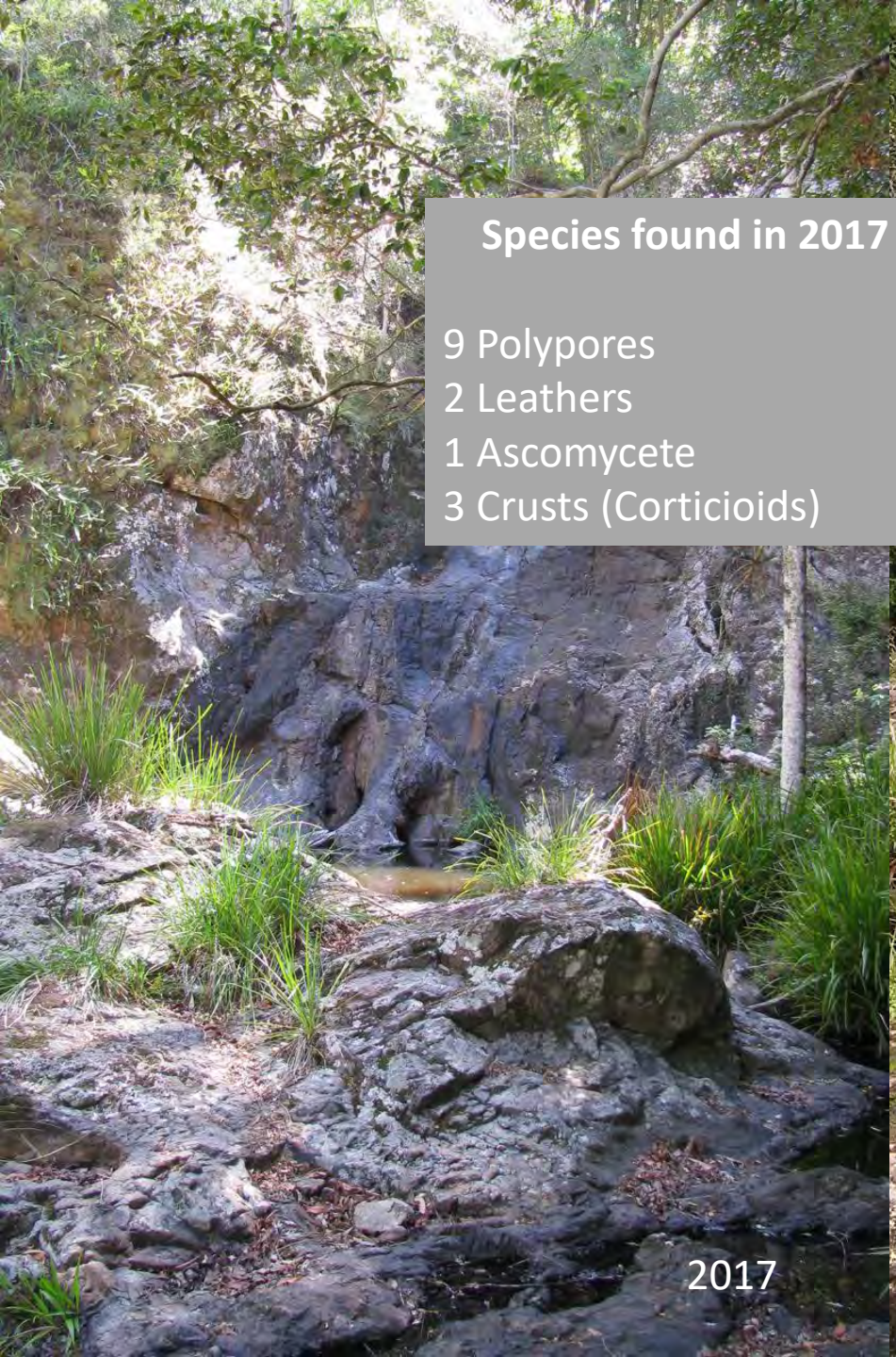

Gasteroacantha quadrispinosa –Four spined Jewel Spider

A sample of what this park holds in a good season

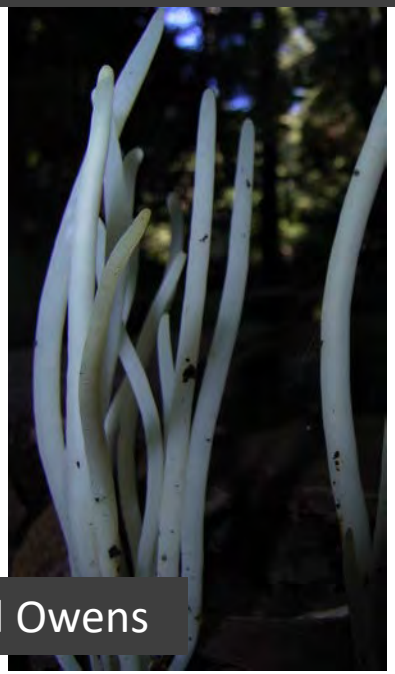

Brad Owens

Brad Owens

Brad Owens

Brad Owens

Grifola colensoi

Brad Owens

Brad Owens

AGARICS
STINK HORNS
PUFF BALLS
AGARICS

BIRDS NESTS
← BOLETES →
AGARICS
← AGARICS →