Great Sandy NP
Lake Cooroibah Section

QMS Foray
23/4/2016
Leader: Frances Guard

Fungi Data for 2016 foray

Agarics 14 (plus 5 unknowns – not collected)

potentially 13 to Genus (7 Amanitas)

3 to species

Boletes 6 (plus 2 unknowns – not collected)

potentially 5 or 6 to Genus

4 to species

Polypores 5

potentially 4 or 5 to Genus

3 to species

Puffball 1

potentially to species

Toothed 1

to species

11 OF 28 SPECIES FOUND HAVE BEEN RECORDED HERE BEFORE.

A Bonanza of Boletes

Two of the smallest boletes recorded from Cooloola

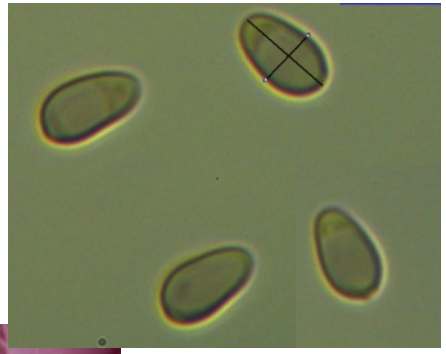

Australopilus palumanus

Tylopilus balloui group

Was called "*Boletus sp.16*" in ***Australian Subtropical Fungi***, but now likely to be named *Xerocomus extraruber*

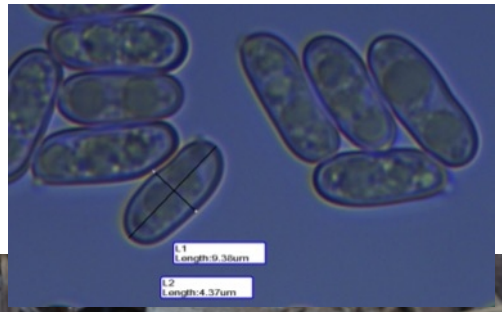

Boletus or maybe
Xanthoconium sp.

Strobilomyces - spores too small to be *velutipes*

Porphyrellus brunneus

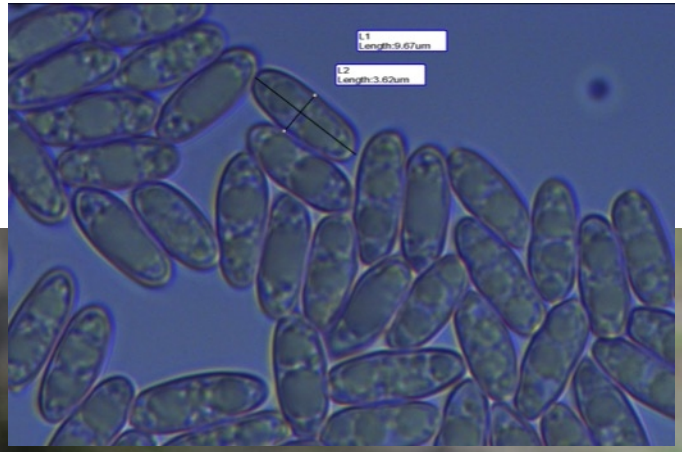

Amanita roseolamellata

Many *Amanitas* at this site are difficult to key out

This *Amanita* appeared for the 3rd year in a row, and in multiple places. We do need a name for it!

An interesting polypore. Is it *Coriolopsis floccosa*?

Pisolithus marmoratus

Hydnum repandum

Polyporus badius

A few of the other treasures of the day.

Lichenomphalia sp.

Russula sp.

The Team